

WHO AM I?

WHO AM I! ANYWAY!

WHO AM I?



MATERIALS

- HEADBANDS
- TOPIC CARDS
- SCISSORS & GLUE

INSTRUCTIONS

1. PREPARE THE CARDS: PRINT AND CUT EACH PAIR OF CHARACTERS, OBJECTS, OR IDENTITIES. MIX THEM UP.
2. DISTRIBUTE THE CARDS: HAVE EACH STUDENT DRAW A CARD AND PLACE IT ON THEIR FOREHEAD WITHOUT LOOKING AT IT.
3. START THE GAME: THE FIRST STUDENT STARTS BY ASKING YES OR NO QUESTIONS TO THEIR CLASSMATES TO TRY TO GUESS WHAT IS WRITTEN ON THEIR OWN CARD.
4. GUESSING AND PAIRING: ONCE A STUDENT GUESSES CORRECTLY, THEY CAN START SEARCHING FOR THEIR PARTNER. THEY CAN CONTINUE ASKING QUESTIONS TO OTHER STUDENTS TO SEE IF THEY HAVE THE MATCHING CARD.
5. REVEAL THE PAIRS: ONCE A PAIR IS FOUND, THEY CAN REVEAL THEIR CARDS TO THE CLASS.
6. CONTINUE THE GAME: CONTINUE THE GAME UNTIL ALL PAIRS HAVE BEEN FOUND.

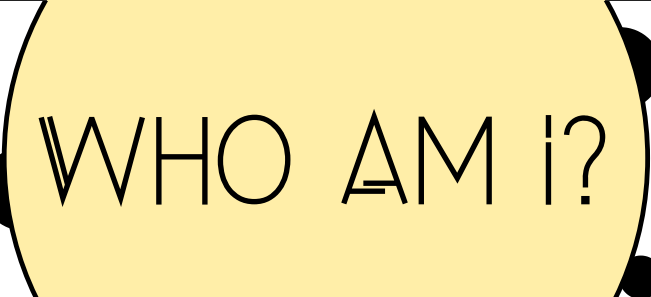

GLUE		PASTE
------	--	-------

GLUE		PASTE
------	--	-------

GLUE		PASTE
------	---	-------

GLUE		PASTE
------	--	-------

GLUE		WHO AM I?		PASTE
------	---	-----------	--	-------

GLUE		WHO AM I?		PASTE
------	---	-----------	--	-------

GLUE		WHO AM I?		PASTE
------	--	-----------	---	-------

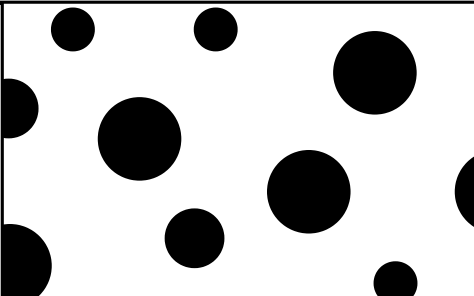
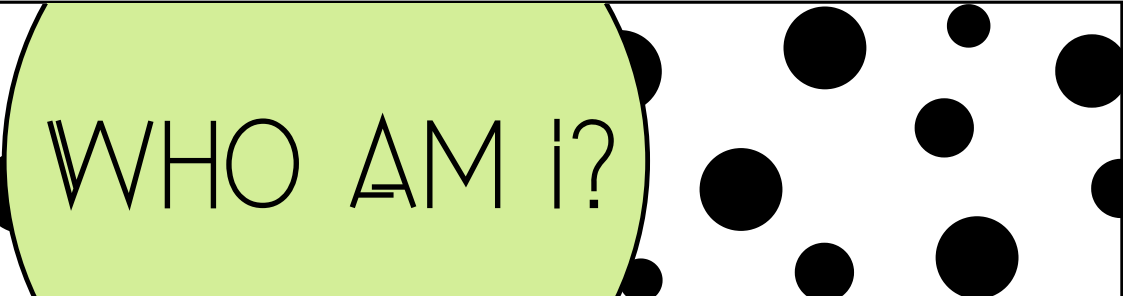
GLUE		WHO AM I?		PASTE
------	---	-----------	--	-------



BATMAN



ROBIN



HARRY



HERMIONE



PEANUT BUTTER



JAM



KEYS



LOCK

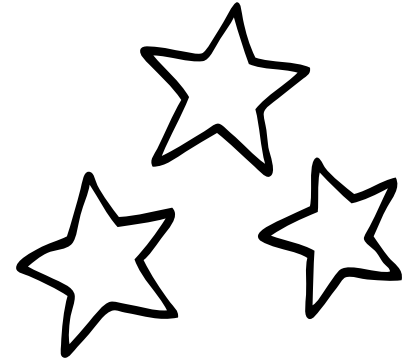

STARS



NIGHT

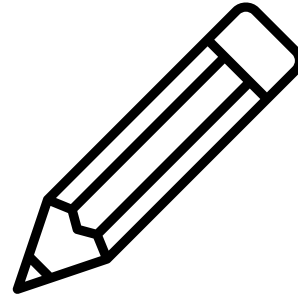

PENCIL

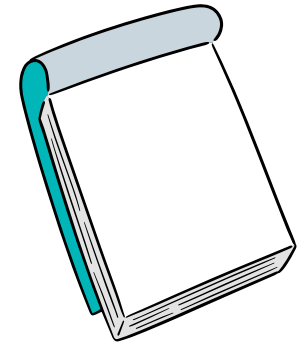

PAPER



HOT

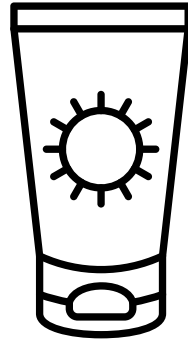

'SUNSCREEN



'SPONGEBOB



PATRICK

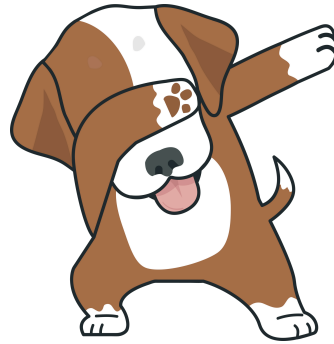

DOG



'SKYWALKER



DARTH VADAR



'SCOBBY



'SHAGGY

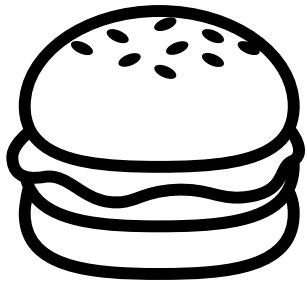

HAMBURGER

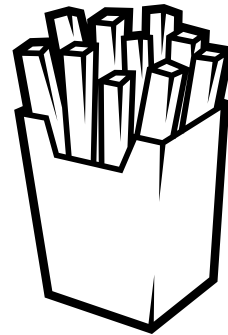

'FRIES



TOM



JERRY



MICKEY



MINNIE

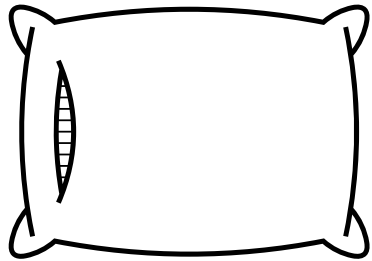

PILLOW

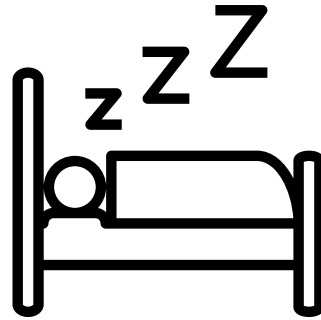

SLEEP



MARIO



LUIGI



PAINT

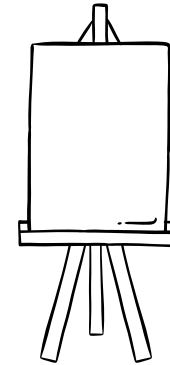

CANVAS

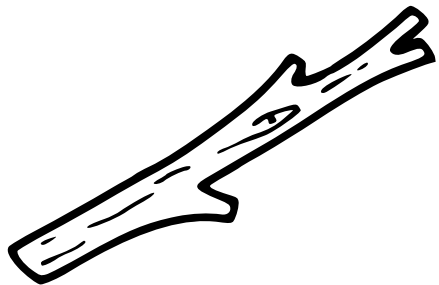

STICK



FIRE



SKATES

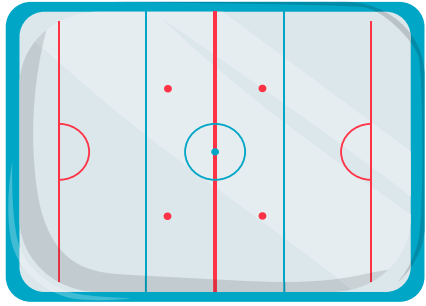

RINK

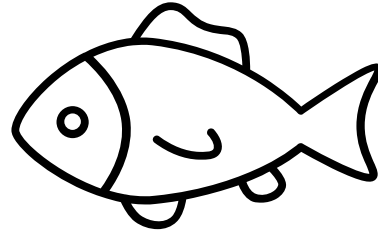

FISH

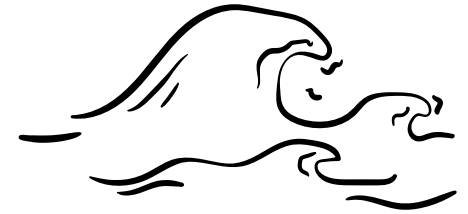

SEA

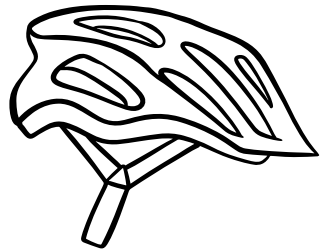

HELMET



BIKE



DOG FOOD